

Chorley  
Council

Planning  
Committee Meeting

12 September 2023



# Item 3c

23/00445/FUL

Land 150M West Of Oakfields And 197 Runshaw Lane, Euxton

Erection of two stable buildings, covered midden and other associated development including sand paddock, stone access tracks, grasscrete parking area and an amended vehicular access from Runshaw Lane (resubmission)

# Location plan

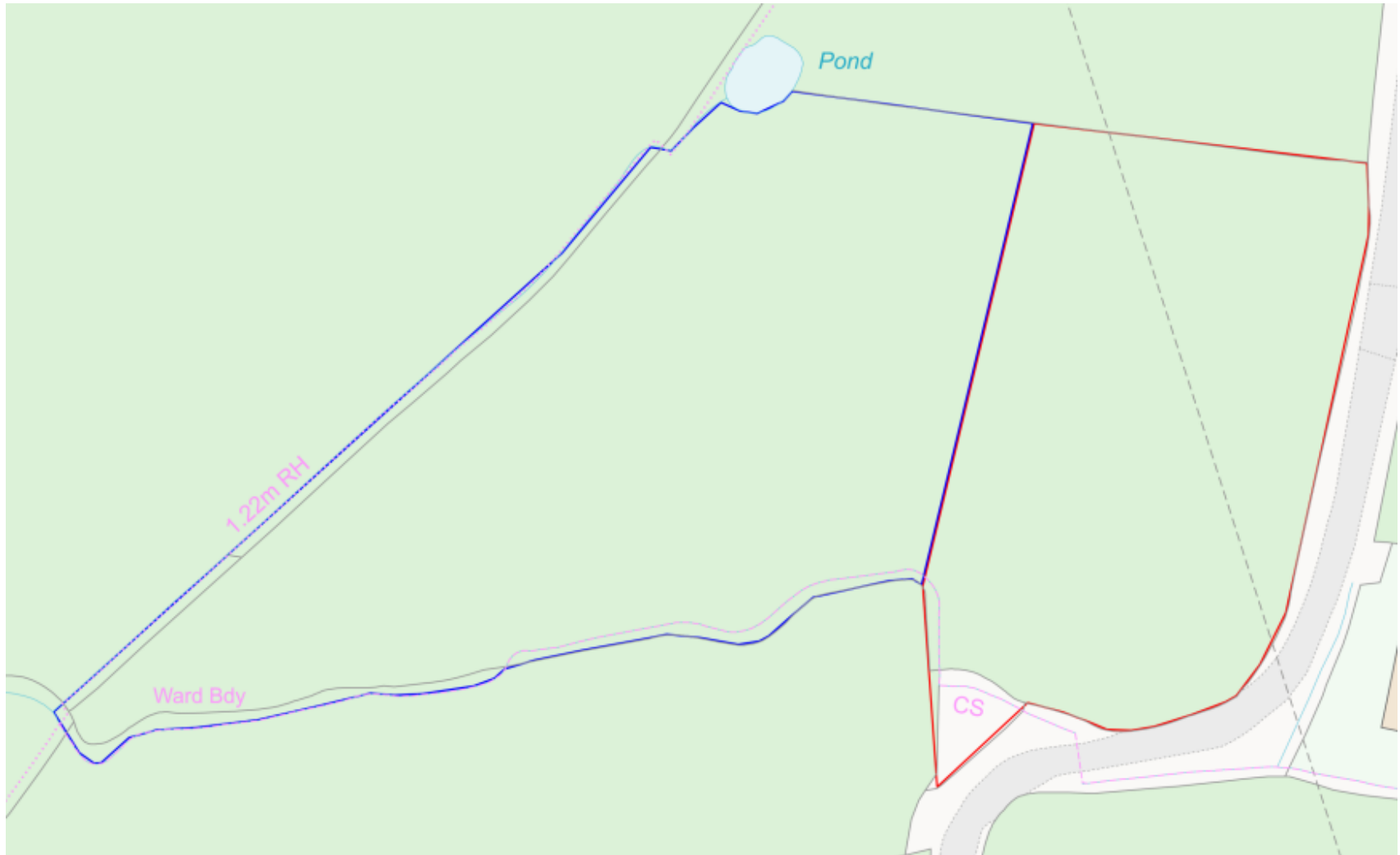

# Aerial photo

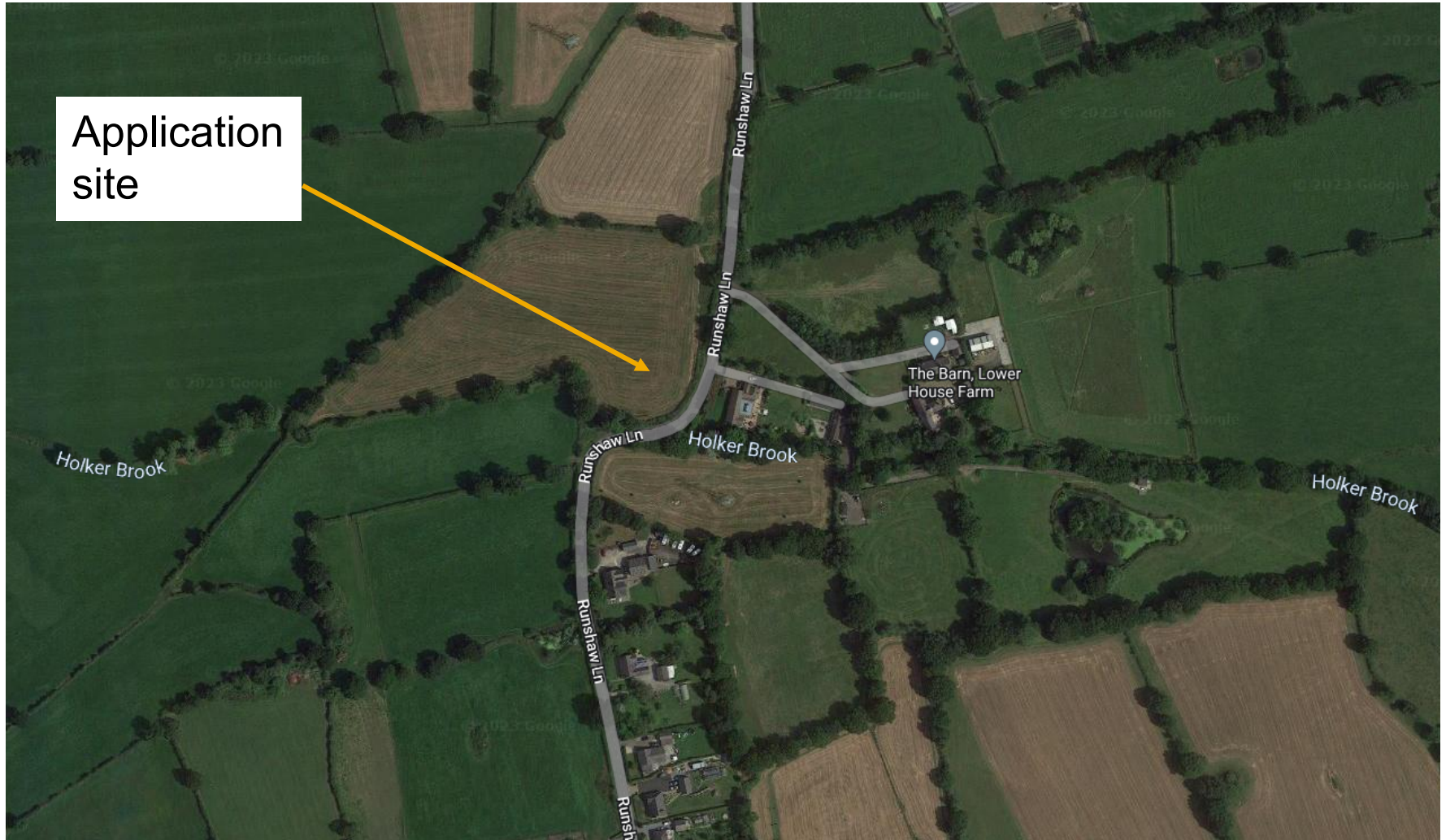

# Site plan



# Proposed plans and elevations

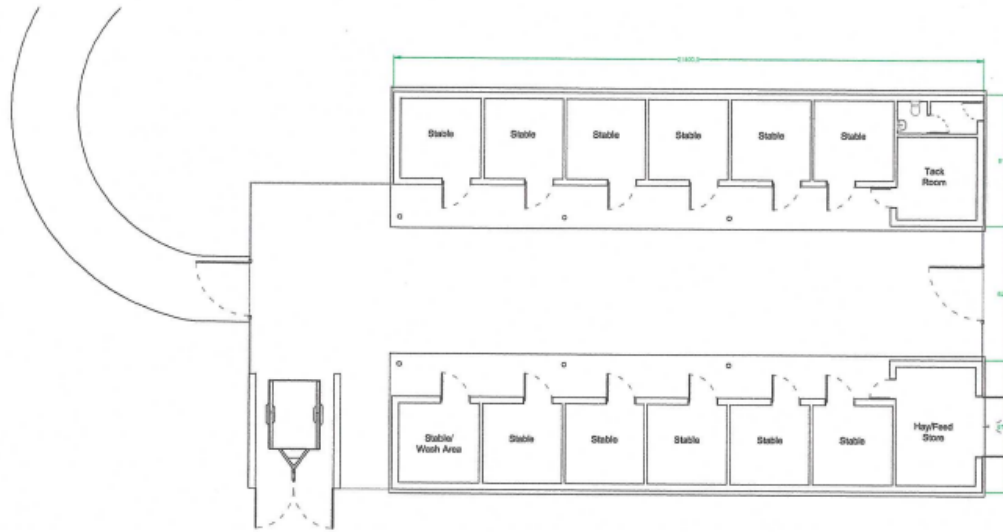

Proposed Ground Floor Plan  
Scale (1:100)

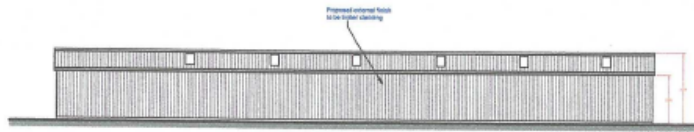

Proposed North Elevation  
Scale (1:100)



Proposed East Elevation  
Scale (1:100)

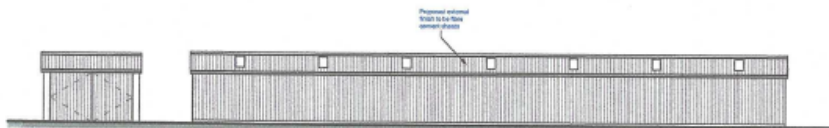

Proposed South Elevation  
Scale (1:100)

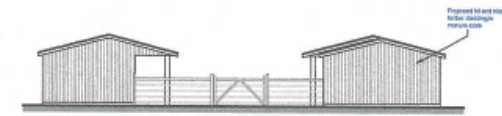

Proposed West Elevation  
Scale (1:100)

# Site photo



# Site photo





# Site photo and existing access



# Site photo

